

PLAT OF SURVEY

OF Lot 33 except the northerly 5 feet and Lot 35, Lake Geneva Club,
section 18, T 1 N, R 17 E, Town of Linn, Walworth County, Wisconsin.

SURVEYED FOR: L. Sweet, Elkhorn, Wis.

SURVEYED BY: Jensen Surveying & Mapping, S.C.
Elkhorn, Wis. 53121
(414) 723-3434

I, Thomas P.A. Jensen, Wisconsin Registered Land Surveyor,
do hereby certify that this survey was performed by me, or under
my direction, in full compliance with the owner's/agent's instru-
ctions and Chapter A-E 5 of the Wisconsin Administrative Code
"Minimum Standards For Property Surveys"; and that this map is
an accurate representation thereof to the best of my knowledge
and belief.

Thomas P.A. Jensen R.L.S-1084
Jensen Surveying & Mapping S.C.

MAPPING DATE; MAY 14, 1987

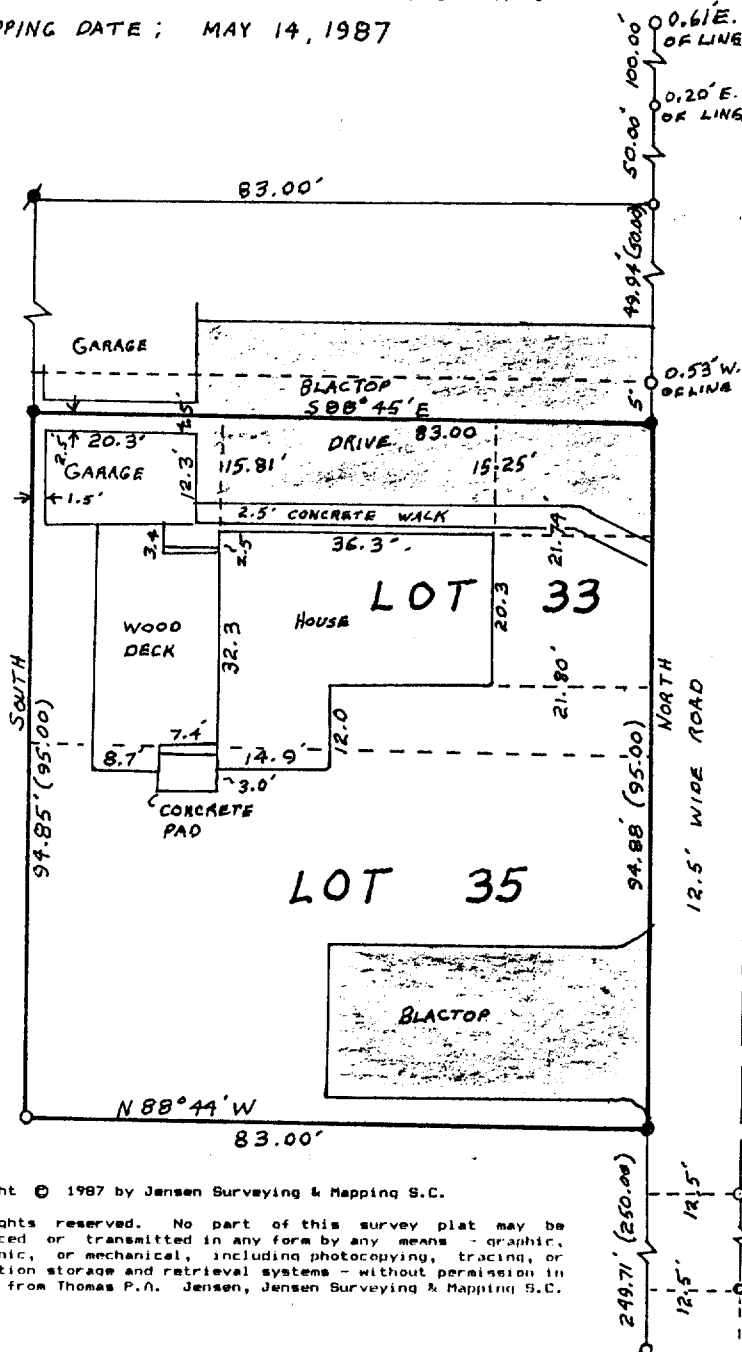

Copyright © 1987 by Jensen Surveying & Mapping S.C.

All rights reserved. No part of this survey plat may be
reproduced or transmitted in any form by any means - graphic,
electronic, or mechanical, including photocopying, tracing, or
information storage and retrieval systems - without permission in
writing from Thomas P.A. Jensen, Jensen Surveying & Mapping S.C.

Note: This survey plat is not certified
unless signed and sealed in red ink.

1987.046

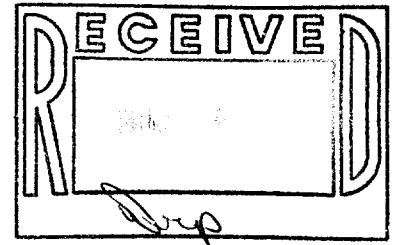

117-853